TRANSIT DAMAGE DOCUMENTATION

TRANSIT DAMAGE

Link:https://lookerstudio.google.com/reporting/de15c9d9-47a2-4164-b160-54c46584895e/page/2Oc4D

Introduction

The Transit Damage Dashboard of The Affordable Organic Store provides an in-depth look at our logistics and delivery performance, focusing on the number of orders, average transit time, and transit damages. Key features include summary cards displaying the total number of orders processed and the average transit time, offering a quick overview of our shipment volumes and efficiency. A pie chart illustrates the distribution of transit damages among various courier services, helping to identify which services are more prone to issues. The line graph tracks dispatched orders over time, revealing trends and peak periods to aid in logistics planning. Additionally, a table lists plants along with their record counts, highlighting the shipment frequency for each plant. A bar graph compares the average transit time across all courier services, providing a clear comparison of delivery speeds. Detailed tables include shipment information such as plant name, courier service, order number, destination pincode, and transit time, with one table featuring plant images for visual reference. This dashboard equips us with valuable insights to enhance our logistics operations, improve service quality, and boost customer satisfaction.

Hourly Orders Data dashboard contains:

1. Title
2. Date Range Control
3. Cards (No. of Orders, Avg Transit Time)
4. Pie Chart (Courier Service)
5. Control (Fixed Size List)
6. Line Graph (No.of Orders Dispatched)

7. Bar Graph (Transit Time)
8. Tables

Description

1.Title

Go to Insert > Text from the drop-down menu to add the dashboard title. Next, position the text box in the needed spot and drag it to the correct length and height. Next, input the dashboard's title and modify the text attributes' font style, font size, text color, and backdrop color.

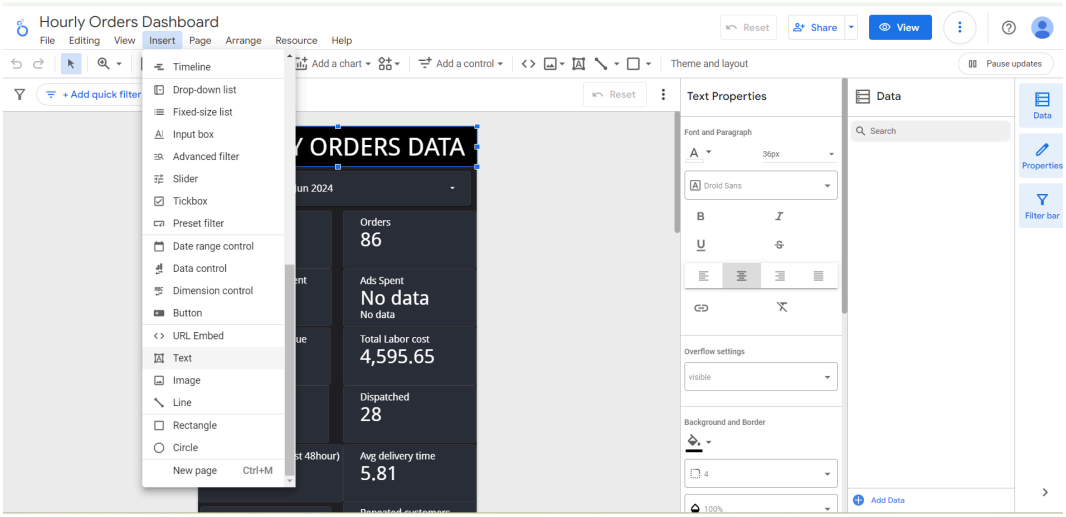

2. Date Range Control

Go to Add a control > Date Range Control from the drop-down menu to add a date range control. Then, move the control to the desired location on the dashboard and style it to your specifications.

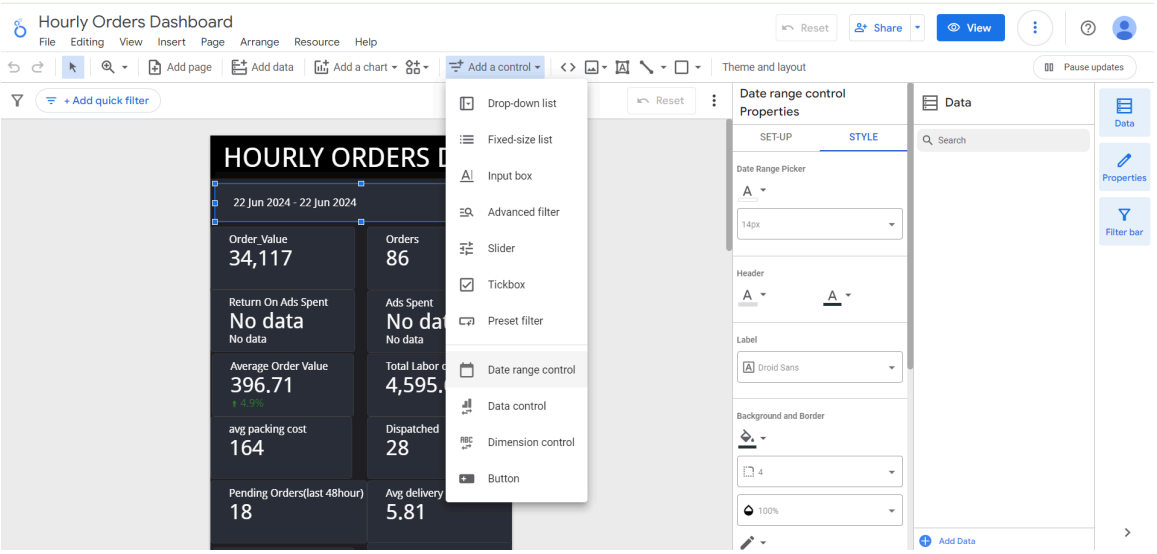

3. Cards

No.of Orders

Go to Add a Chart > Scorecard to add a card to the dashboard with the No.of Orders. After that, position the scorecard in the dashboard as needed and choose Transit Damage form as data source, which has required information. Order No as the metric, and leave the aggregation set to count. Additionally, use the text and background colors to customize the card.

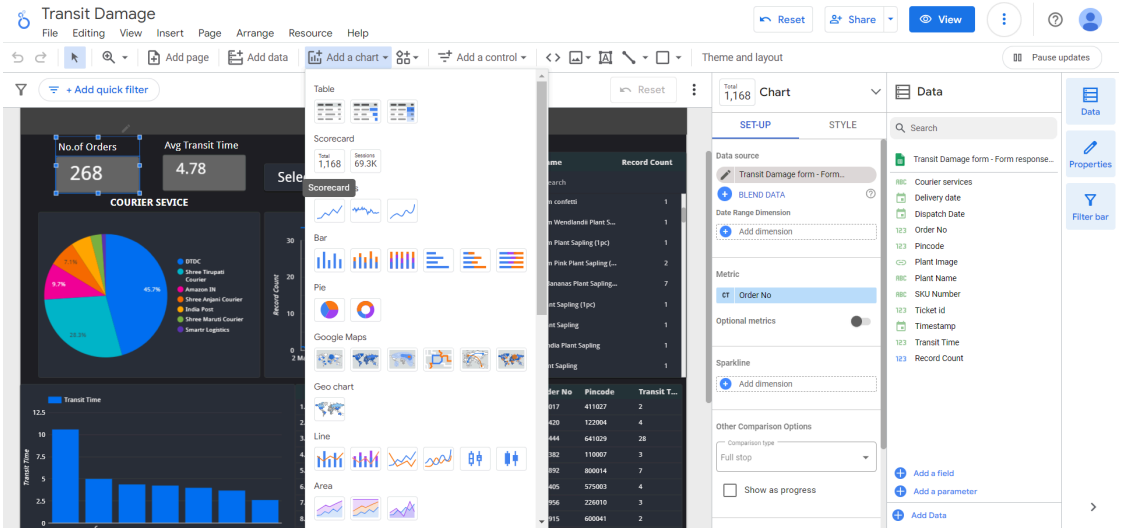

Similarly all the other cards can be added to the dashboard.

4. Pie Chart

Go to Add a Chart > select pie chart from the drop-down menu. Then, position the chart at the desired location on the dashboard and select courier Service as the Dimension and Record Count as metric. And Style the Chart as per requirement.

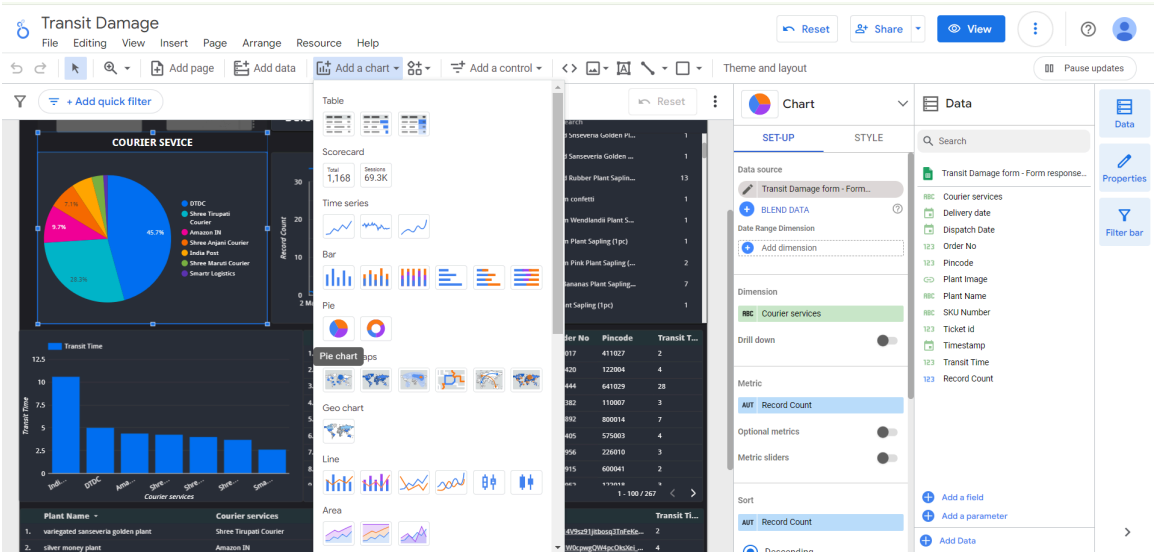

5. Control

Go to Add a control > Fixed Size List from the drop-down menu to add a control. Then, move the control to the desired location on the dashboard. Select Plant Name as control Field and Record Count as Metric. Then style it to your specifications.

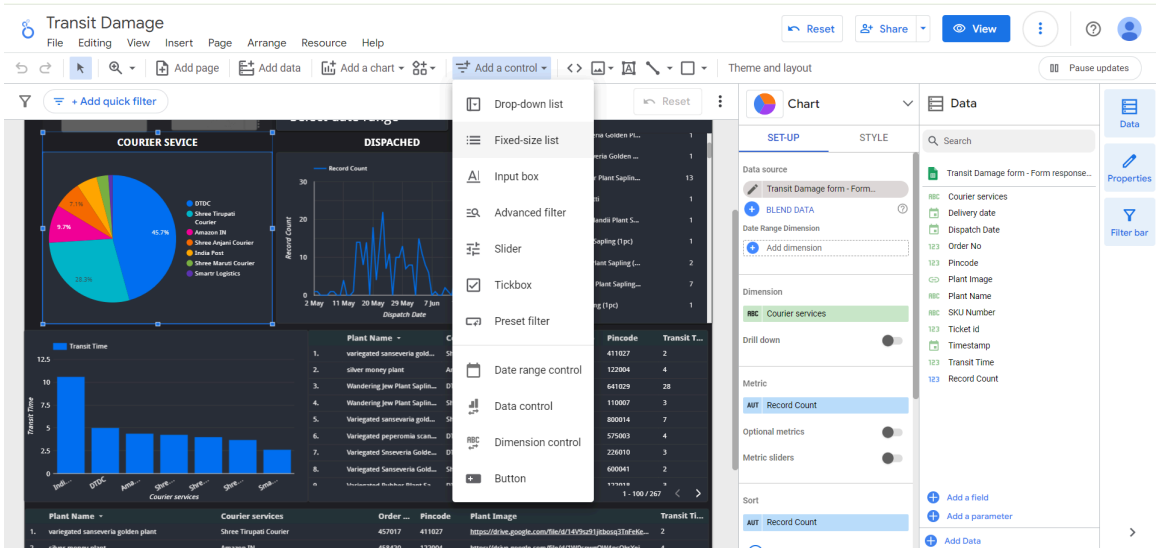

6.Line Graph

For adding a line graph go to add a Chart and select time series chart and position it. Select the Data Source and Date Range Dimension as Dispatch Date. Now choose Dispatch Date as Dimension and for Metric Record Count. And style it as per requirement.

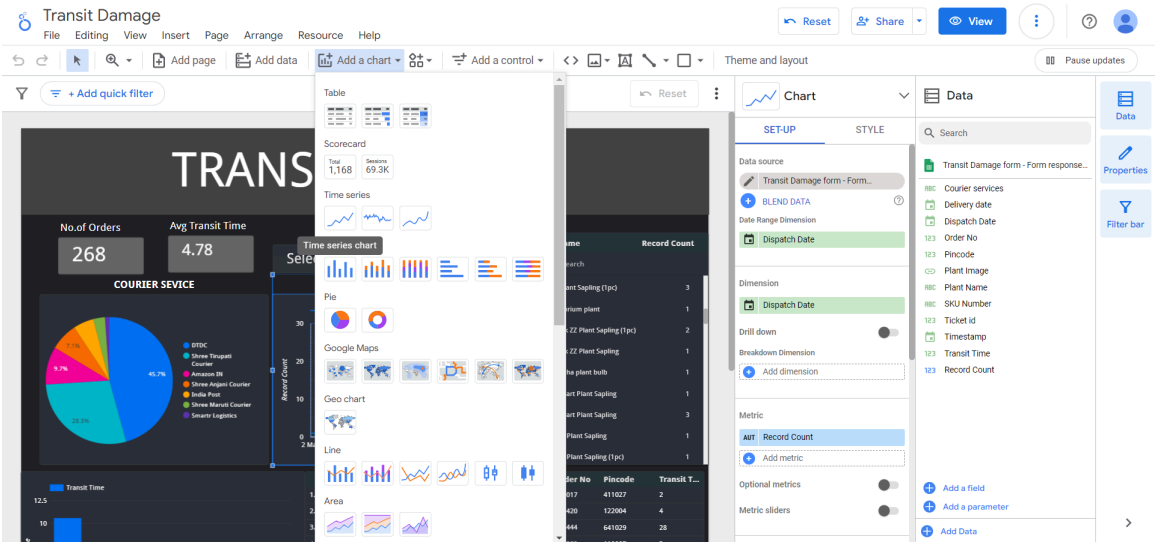

7.Bar Graph

For adding a Bar graph go to add chart and select Bar graph and position it. Select the data source and Date Range Dimension as Dispatch Date, Dimension as Dispatch Date, Metric as Transit Time and set its aggregation to Avg and sort it in descending order.

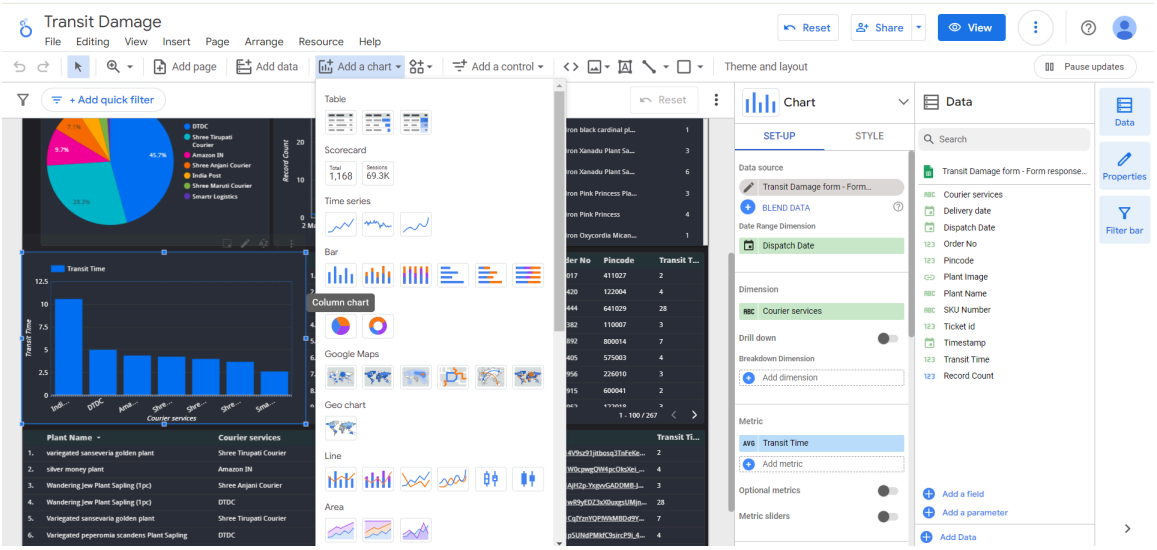

8. Table

For adding a table go to add chart and select Table and position it in the dashboard now select the data source as Transit Damage Form and select dimensions which are required for the table.

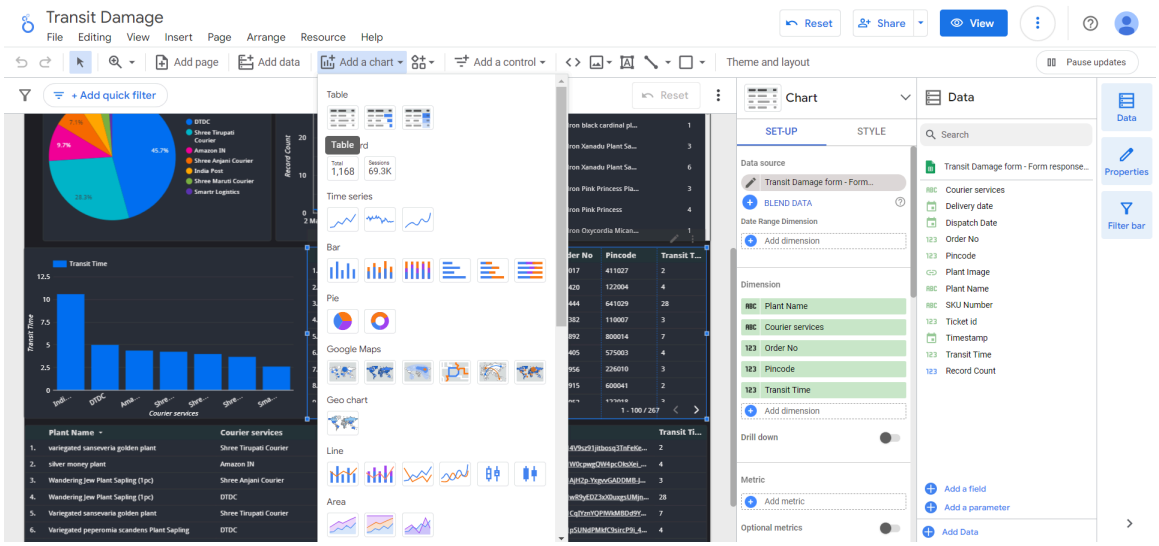

Similarly other Tables can be added in the dashboard

Data Sources

Transit Damage Form (Google Sheet): This includes the data about the orders which are damaged. It contains information like delivery date, dispatch date, Plant Name, Order No, Transit Time, Plant image, Pin code, Ticket id and SKU Number.